

Accessory Floor Liner

General Motors strongly recommends that you use only floor mats designed specifically for the model and model year of your vehicle, and that they are properly installed and secured.

Revêtement de plancher accessoire

General Motors recommande fortement d'utiliser uniquement des tapis de plancher conçus spécialement pour le modèle et l'année modèle de votre véhicule et de vous assurer qu'ils sont correctement posés et fixés.

Revestimiento de piso de accesorios

General Motors recomienda encarecidamente el uso de tapetes de piso diseñados únicamente para el modelo y año de su vehículo, y que estén instalados y asegurados de manera apropiada.

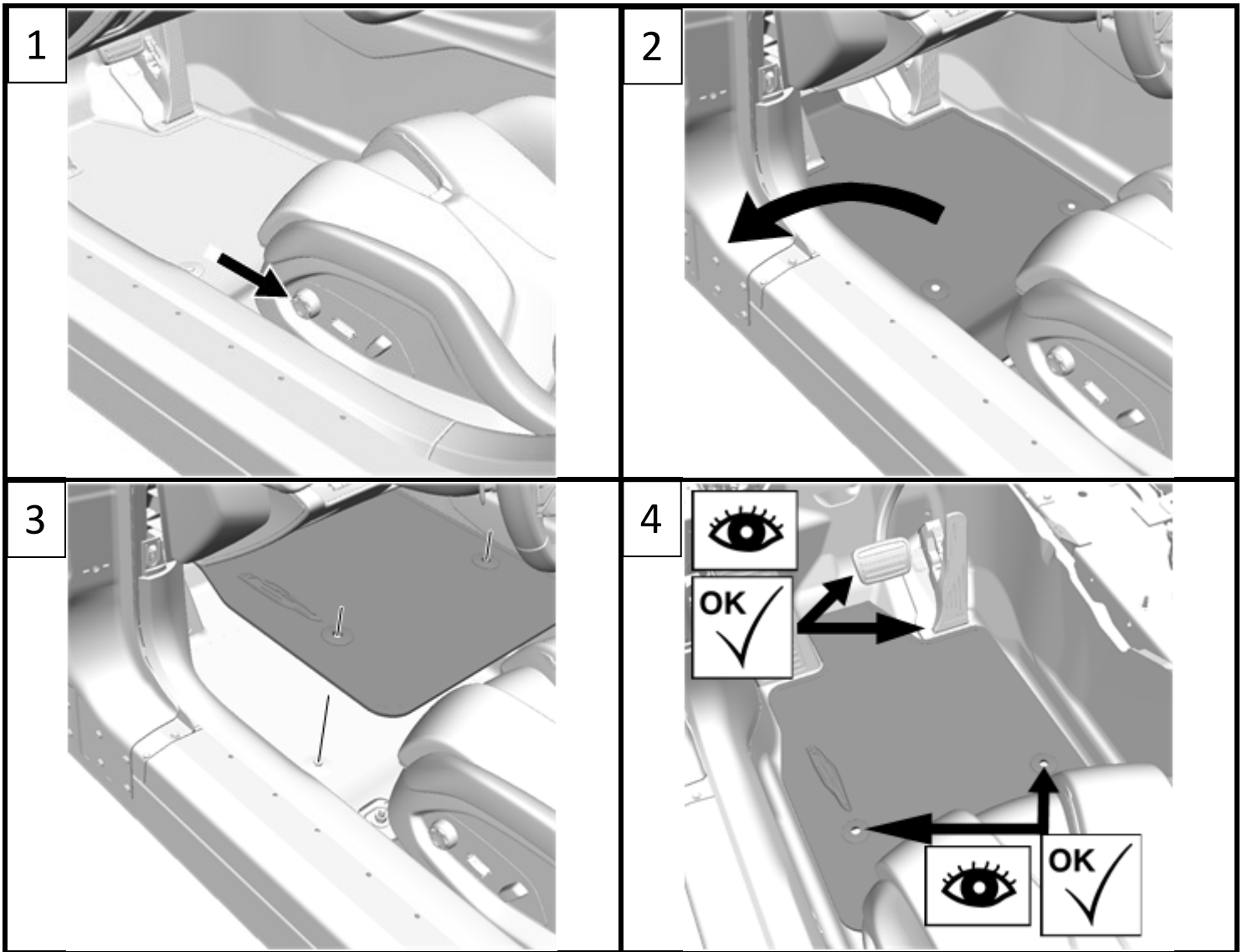

Accessory Floor Liner

IR 17MR20

PART No. 84148112

SHEET 1 of 1

ALL INFORMATION WITHIN ABOVE BORDER TO BE PRINTED EXACTLY AS SHOWN ON 8.5 x 11 WHITE 16 POUND NON-BOND RECYCLABLE PAPER. PRINT ON BOTH SIDES, EXCLUDING TEMPLATES. TO BE UNITIZED IN ACCORDANCE WITH GMCCA SPECIFICATIONS.

| Date | Revision | Auth | DR |
|--------|-------------------------|------|----|
| 17MR20 | Init Rel - Kyle Herfert | NA | |
| | | | |
| | | | |

Title Installation Instructions
Accessory Floor Liner

PART No. 84148112

SHEET 1 of 1